

- DEMOLITION NOTES**
1. ALL DEMOLITION WORK IS TO BE PERFORMED IN STRICT ACCORDANCE TO ALL FEDERAL, STATE AND LOCAL REGULATIONS.
  2. PROTECT REMAINING STRUCTURES AS A DISTANCE EQUALS FROM THE TOP OF THE STRUCTURE TO THE GROUND.
  3. COMPLETE DEMOLITION WORK ABOVE GROUND FIRST BY THE REMOVAL OF ALL OF THE SUPPORTING MEMBERS OF THE EXISTING BUILDING.
  4. DEMOLISH CONCRETE AND MASONRY IN SMALL SECTIONS.
  5. REMOVE STRUCTURAL STEELING MEMBERS AND EXPOSE THEM TO THE GROUND BY MEANS OF WELDS, BURNING OR OTHER APPROVED METHODS.
  6. BREAK UP CONCRETE SLABS ON-GRADE, EXCEPT WHERE INDICATED BY OWNER.
  7. LOCATE DEMOLITION EQUIPMENT THROUGHOUT THE STRUCTURE AND REMOVE MATERIALS AS TO NOT EXCEED EXISTING LOADS ON SUPPORTING WALLS.
  8. PROVIDE INTERIOR AND EXTERIOR SHORING, BRACING AND SUPPORTS TO PREVENT UNDESIRABLE SETTLEMENT OF STRUCTURES TO BE DEMOLISHED.
  9. DEMOLISH ALL EXISTING EXTERIOR WALLS, EXCEPT FOR THOSE PORTIONS WHICH ARE TO BE RELOCATED TO FORM PART OF AN ADJACENT BUILDING OR STRUCTURE. ALL EXISTING EXTERIOR WALLS SHALL BE DEMOLISHED TO A MINIMUM OF 12" ABOVE FINISHED GRADE. EXISTING EXTERIOR WALLS SHALL BE DEMOLISHED TO A MINIMUM OF 12" ABOVE FINISHED GRADE.

••• r & rel. bench	1.0 EA	
▤ r brick band at sidewalk	93.5 FT	
⊕ r building canopy	463.1 SQ FT	
⊕ r building, 1 story brick	1988.7 SQ FT	
⊕ r conc. driveway apron	191.8 SQ FT	
▤ r curb municipal	43.9 FT	
▤ r curb municipal & pave x 2'	190.5 FT	
▤ r curb site	1122.9 FT	
⊕ r dumpster pad	47.0 SQ FT	
▤ r fence CL	380.7 FT	
▤ r hedgerow	210.5 FT	
⊕ r pave municipal	462.6 SQ FT	
▤ r saw cut street pave	202.5 FT	
▤ r sidewalk x 4'	15.8 FT	
▤ r sidewalk x 4' w/ (2) brick band	320.1 FT	
▤ r sidewalk x 4'-8:	7.8 FT	
▤ r sidewalk x 5'-6"	62.2 FT	
▤ r sidewalk x 6'	36.3 FT	
▤ r sidewalk x 6'-4"	41.8 FT	
⊕ r sidewalk x area	287.6 SQ FT	
••• r street light	2.0 EA	
▤ r striping in street	112.0 FT	
••• r tree, size unk.	11.0 EA	
⊕ r trees x area	13416.9 SQ FT	

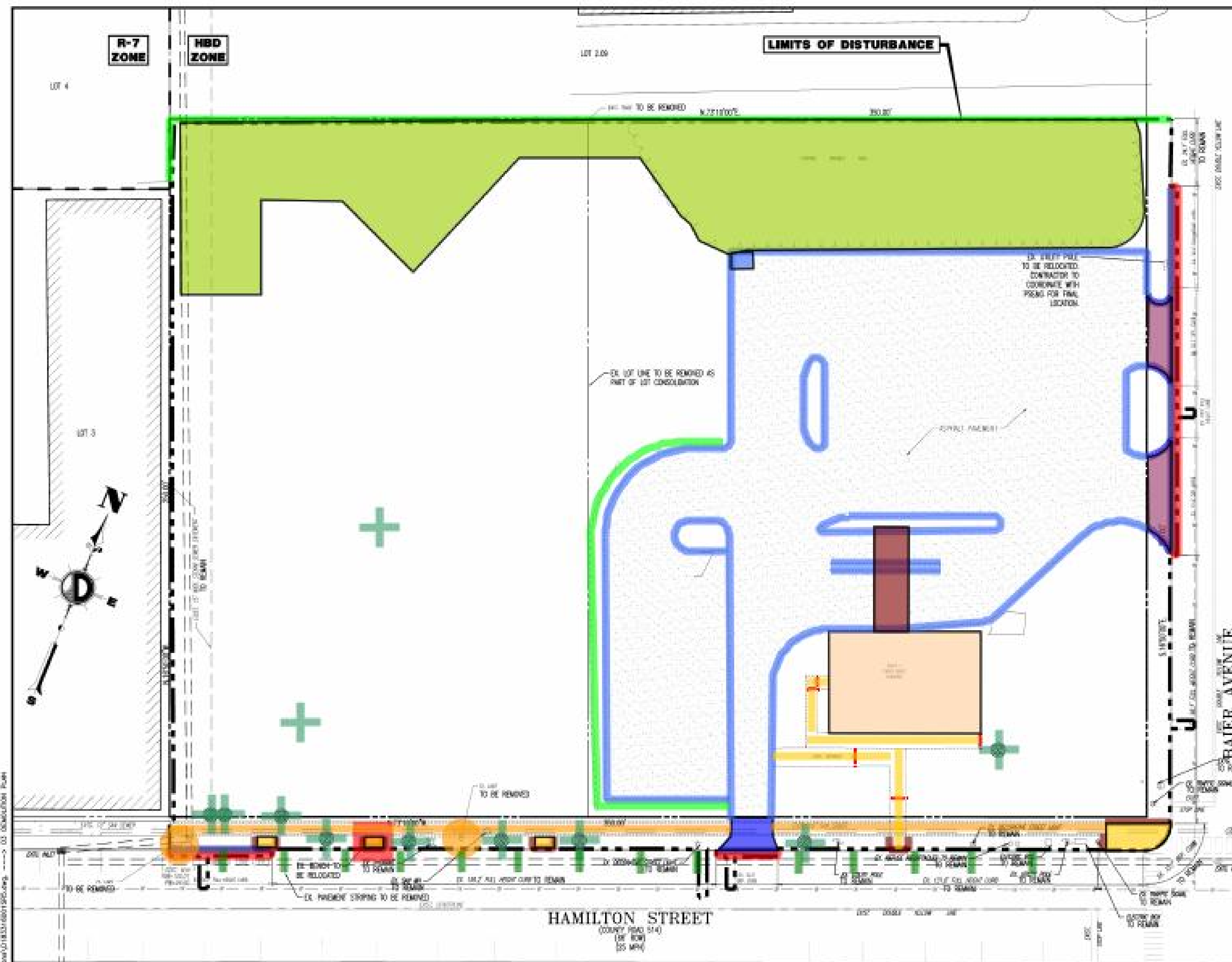

Project No. 2018-001  
 Date: 10/12/17  
 Scale: 1" = 20'



**DYNAMIC ENGINEERING**  
 LAND DEVELOPMENT CONSULTING • PLANNING • GEOTECHNICAL • ENVIRONMENTAL • SURVEY • PLANNING

**DEMOLITION PLAN**

PROJECT: HAMILTON COMMONS  
 PROPOSED RETAIL/APARTMENT BUILDING  
 BLOCK 210, LOTS 1.01 & 2.04  
 695-697 HAMILTON STREET  
 TOWNSHIP OF FRANKLIN, SOMERSET COUNTY, NEW JERSEY

DATE: 10/12/17  
 SHEET NO: 1001

DESIGNED BY: JOHN A. PALUS  
 CHECKED BY: THOMAS J. MULLER

PROFESSIONAL ENGINEER  
 JOHN A. PALUS, No. 12074  
 THOMAS J. MULLER, No. 12074



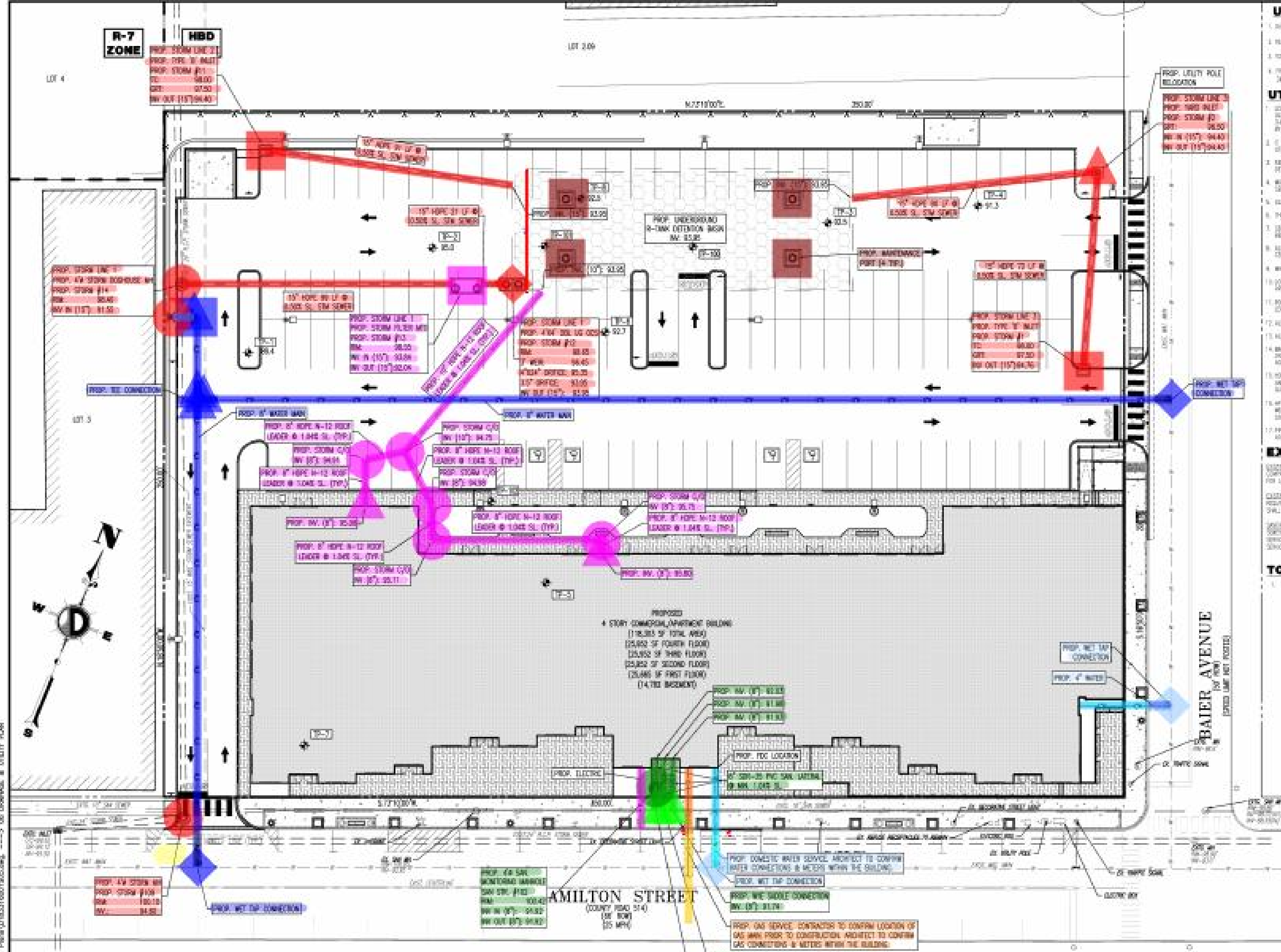

**UNDERGROUND DETENTION/INFILTRATION BASIN MAINTENANCE NOTES**

san 08" PVC SDR 35 (8-10)	56.0 FT	
san 24" x 24" x 8" saddle wye	3.0 EA	
san M/H (8-10 deep)	1.0 EA	
st 08" HDPE roof leader (4-6 deep)	132.4 FT	
st 10" HDPE roof leader (4-6 deep)	77.0 FT	
st 15" HDPE (0-4 deep)	253.7 FT	
st 15" HDPE (4-6 deep)	11.0 FT	
st 15" HDPE (6-8 deep)	100.0 FT	
st C/O, 08"	4.0 EA	
st C/O, 10"	1.0 EA	
st d/s conn.	2.0 EA	
st inlet, Type "B" (0-4 deep)	2.0 EA	
st inlet, Yard (0-4 deep)	1.0 EA	
st M/H, doghouse (6-8 deep)	1.0 EA	
st M/H, doghouse or raise +0.09 (4...)	1.0 EA	
st OCS, dbl 4' x 4', 4.7' deep	1.0 EA	
st Stromfilter MTD	1.0 EA	
st UDB maint. port	4.0 EA	
ut trench etc	22.1 FT	
ut trench gas	24.0 FT	
ut trench gas in ex. pave	33.0 FT	
w 08" 90 bend	1.0 EA	
w 08" gv& box	3.0 EA	
w 08" x 06" reducer	1.0 EA	
w 08" x 08" x 08" tee	1.0 EA	
w " x " x 04" TS&V	2.0 EA	
w " x " x 08" TS&V	2.0 EA	
w hydrant	1.0 EA	
wp 04" DIP	49.0 FT	
wp 04" DIP in ex. county pave	11.9 FT	
wp 04" DIP in ex. muni pave	8.1 FT	
wp 06" DIP	8.0 FT	
wp 08" DIP	537.0 FT	
wp 08" DIP in ex. county pave	13.6 FT	
wp 08" DIP in ex. muni pave	6.3 FT	

STATION	ELEVATION	INVERT ELEVATION
0+00	100.00	100.00
0+10	100.00	100.00
0+20	100.00	100.00
0+30	100.00	100.00
0+40	100.00	100.00
0+50	100.00	100.00
0+60	100.00	100.00
0+70	100.00	100.00
0+80	100.00	100.00
0+90	100.00	100.00
1+00	100.00	100.00
1+10	100.00	100.00
1+20	100.00	100.00
1+30	100.00	100.00
1+40	100.00	100.00
1+50	100.00	100.00
1+60	100.00	100.00
1+70	100.00	100.00
1+80	100.00	100.00
1+90	100.00	100.00
2+00	100.00	100.00

1. 1:1000 - STATED SCALE, 10'-0" HORIZ. SCALE

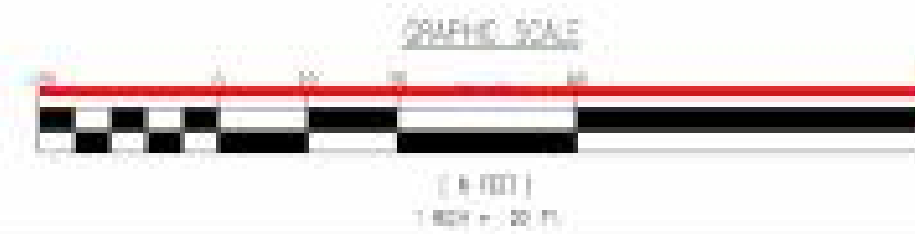

**DRAINAGE & UTILITY PLAN**

PROJECT: HAMILTON COMMONS PROPOSED RETAIL/APARTMENT BUILDING  
 BLOCK 219, LOTS 1.01 & 2.04  
 639-641 HAMILTON STREET  
 TOWNSHIP OF FERRIS, GARFIELD COUNTY, NEW JERSEY

DATE: 10/13/16  
 SHEET NO: 04/11/16  
 RECORD NO: 11  
 SHEET NO: 6

PROFESSIONAL ENGINEER: JOHN A. PALUS  
 PROFESSIONAL ENGINEER: THOMAS J. MULLER

THOMAS J. MULLER

DATE: 10/13/16

Project: 10/13/16 - 639 AM, By: JMS, - Product: 10/13/16, 04/11/16, 11/16, 11/16  
 File: P:\Projects\1013\1013\1013.dwg, User: jms, Date: 10/13/16, Time: 10:13:16 AM  
 Plot: 10/13/16, 10:13:16 AM, By: jms, Plot: 10/13/16, 10:13:16 AM



